

FRONT ELEVATION

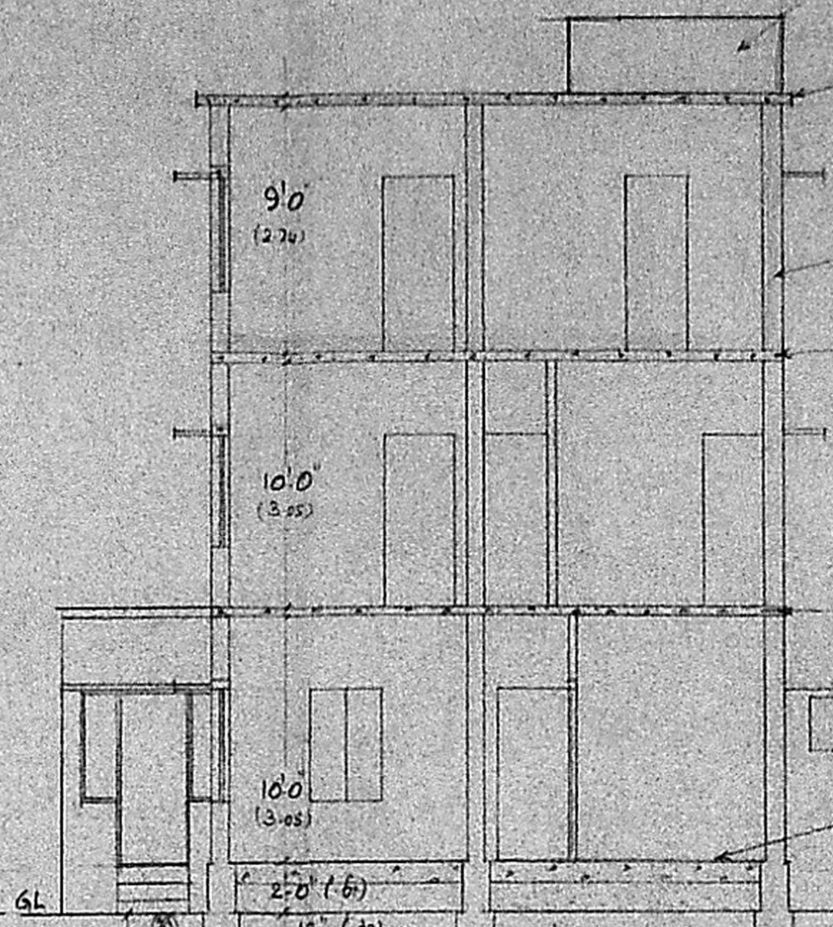

SECTION ON AA

OVER HEAD TANK  
HERMETICALLY SEALED  
8'0" x 5'5" x 5'0"

PRO RCC ROOF SLAB IN CC 1:2:4  
5" TK & WEATHERING COURSE

B.W IN CM 1:1:5 AND PLASTERING  
OVER WITH CB 1:4 : 1/2" TIL (12 MM)

EXG. RCC ROOF SLAB IN CC 1:2:4

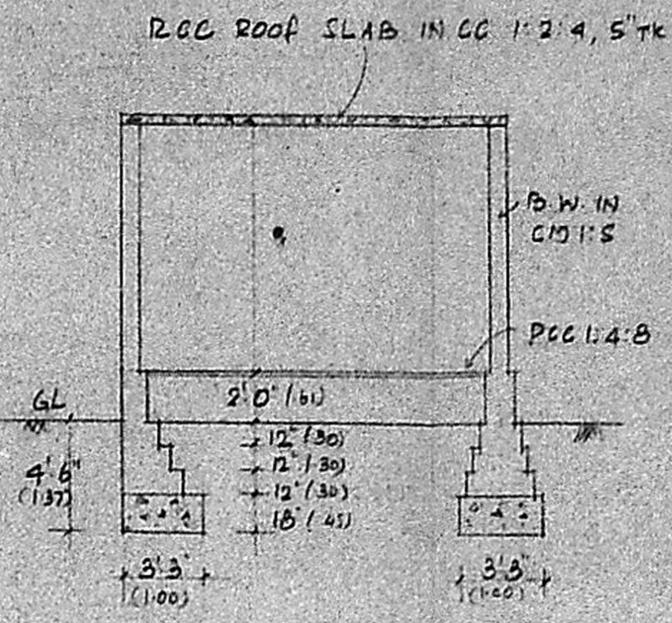

SECTION ON BB

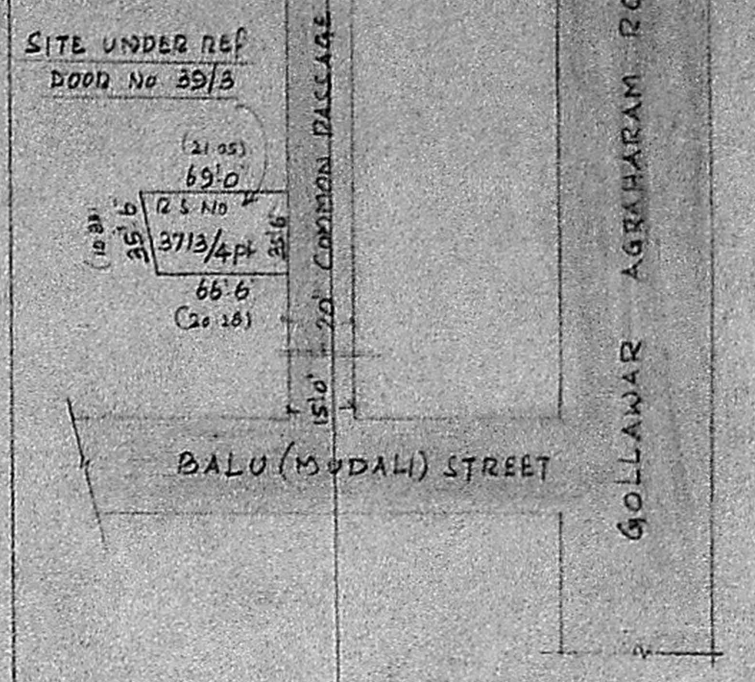

JOINERY DETAILS

D	DOOR	3'3" x 7'8"	1.00 x 2.25
D <sub>1</sub>	"	3'0" x 6'6"	0.91 x 1.98
D <sub>2</sub>	"	2'6" x 6'6"	0.75 x 1.98
W	WINDOW	4'0" x 4'6"	1.22 x 1.37
W <sub>1</sub>	"	3'0" x 4'6"	0.91 x 1.37
W <sub>2</sub>	"	1'6" x 4'6"	0.45 x 1.37
V	VENT	2'6" x 2'6"	0.75 x 0.75
V <sub>1</sub>	"	3'0" x 2'0"	0.91 x 0.61

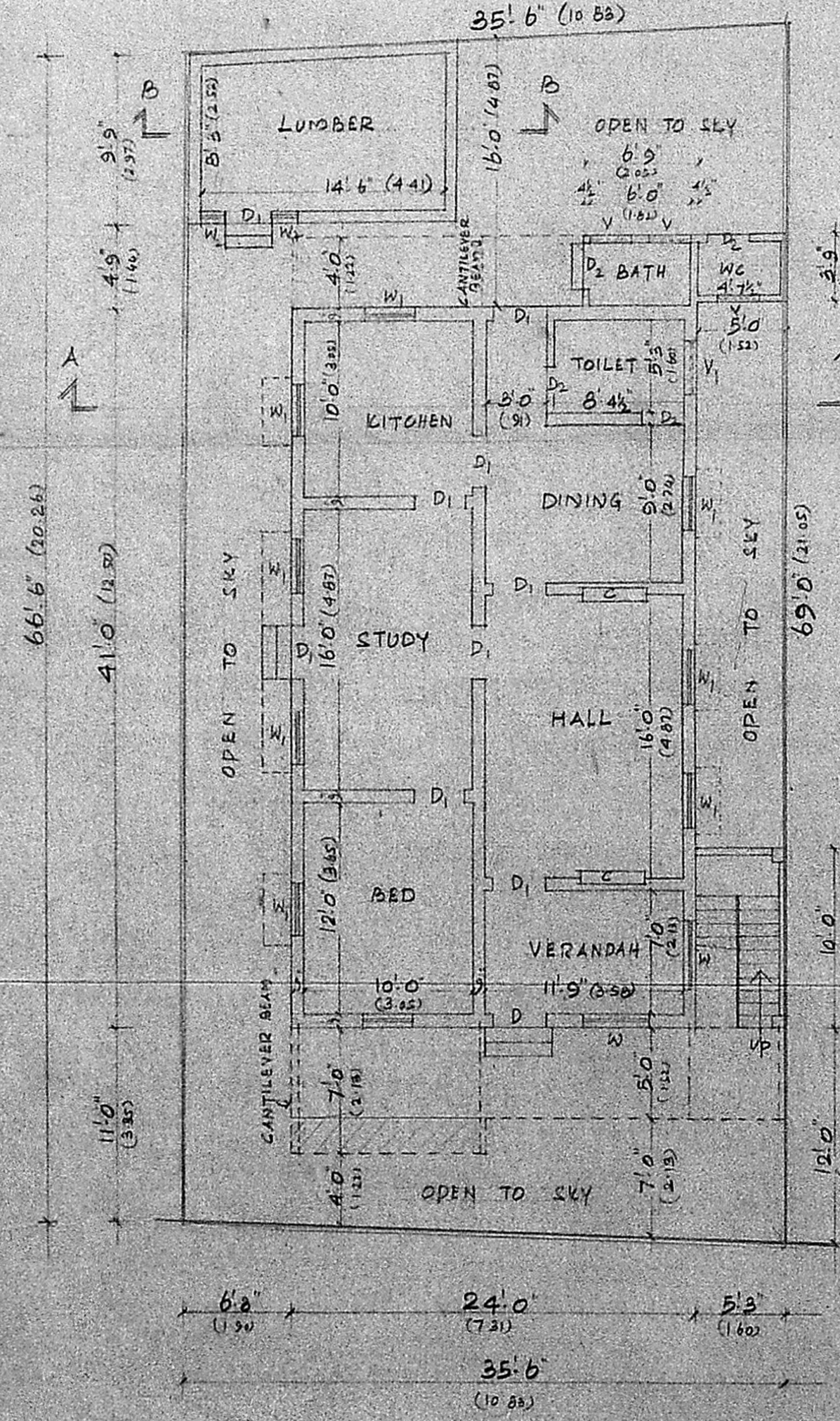

GROUND FLOOR PLAN

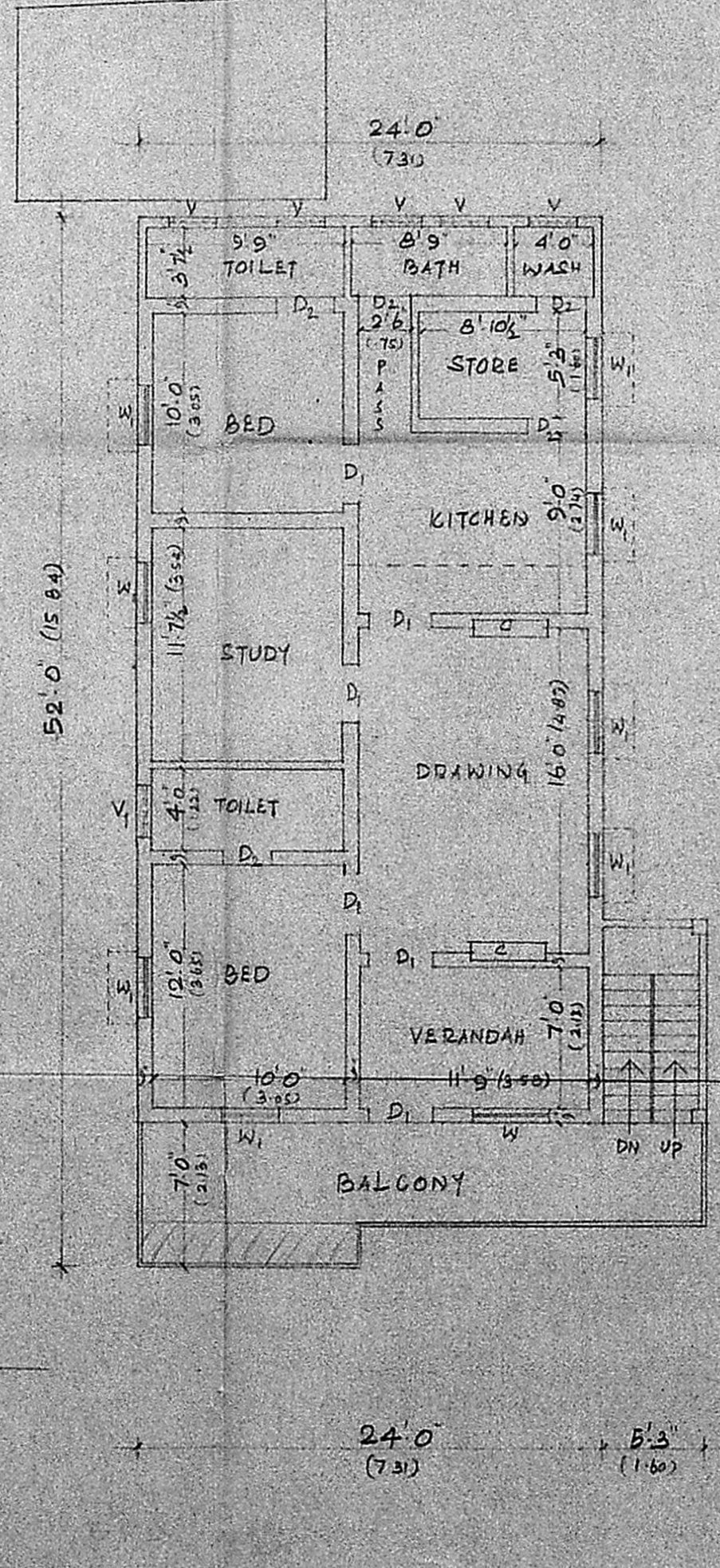

FIRST FLOOR PLAN

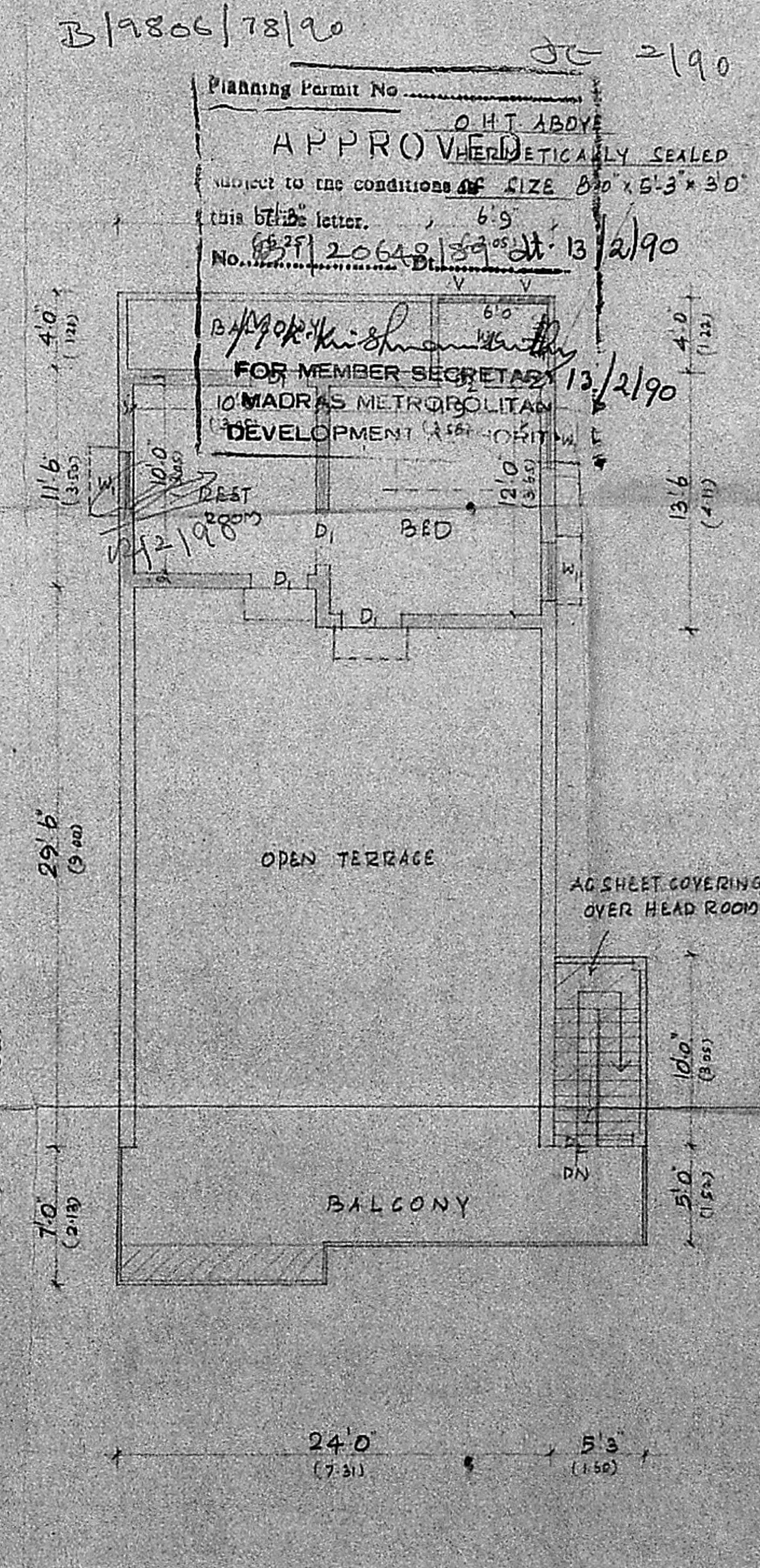

SECOND FLOOR PLAN

REFERENCE:

PROPOSED BOUNDARY ROADS

PLAN SHOWING THE PROPOSED ADDITIONS TO THE EXISTING BUILDING AT DOOR No. 39/3 BALU (MUDALI) STREET, WASHERMENPET, MADRAS-21 R S No 3713/4 Pt OF TONDIARPET DIVISION No. 9

PREVIOUS PLAN SANCTIONED IN PPA No. 9/87 DT 5.3.87 AND B.A No 17/87 DT 13.3.87

SCALE: 1 INCH = 8 FEET (1:100)

*Dora Jassi Gebry*

OWNER

*M. Venugopal*  
K. VENUGOPAL  
AEE (REG)  
CONSULTING CIVIL ENGINEER  
LICENSE SURVEYOR CLASS I  
CORPORATION OF MADRAS

LICENCED SURVEYOR